



COMMENT FORM

Public Involvement Meeting

Thursday, November 17, 2016

South Dixieland Road

INSTRUCTIONS

Please complete this form and submit it to Project Team personnel at this meeting or mail it within 15 days to:

South Dixieland Road Study Team
 Garver, LLC
 2049 E Joyce Blvd., Ste 400
 Fayetteville, Arkansas 72703

It is often necessary to contact property owners along potential routes. For this reason, please provide the information below:

NAME: _____

ADDRESS: _____

CITY: _____

STATE: _____ **ZIP CODE:** _____

PHONE: _____

EMAIL: _____

If you email your comments to the project team at Dixieland@GarverUSA.com, please follow the format of this comment form and be sure to include your contact information.

Please be thorough in completing this form as these comments will help the project team determine key community concerns and preferences. Thank you.

Do you think the proposed improvements to South Dixieland Road are necessary?

Yes No

Please explain: _____

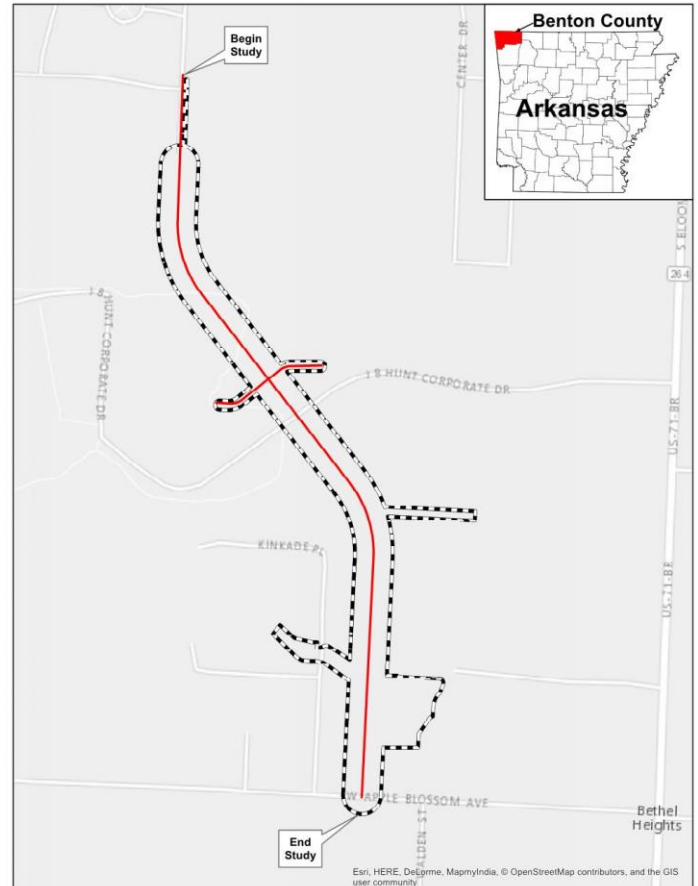

Do you have information on any of the following (if so, please explain on reverse side):

- Threatened and Endangered Species
- Hazardous Waste Sites
- Cave locations
- Water wells
- Septic tanks
- Existing or former landfills
- Parks or public lands
- Historical sites
- Family cemeteries
- Archaeological sites

If you have information regarding the roadway alignment mentioned above, please provide it here:

FOLD HERE

Additional Comments (If additional space is needed, please enclose additional pages):

STAPLE / TAPE HERE

FOLD HERE

STAPLE / TAPE HERE

Affix
Postage

South Dixieland Road Study Team
Garver, LLC
2049 E Joyce Blvd.
Suite 400
Fayetteville, Arkansas 72703



STAPLE / TAPE HERE